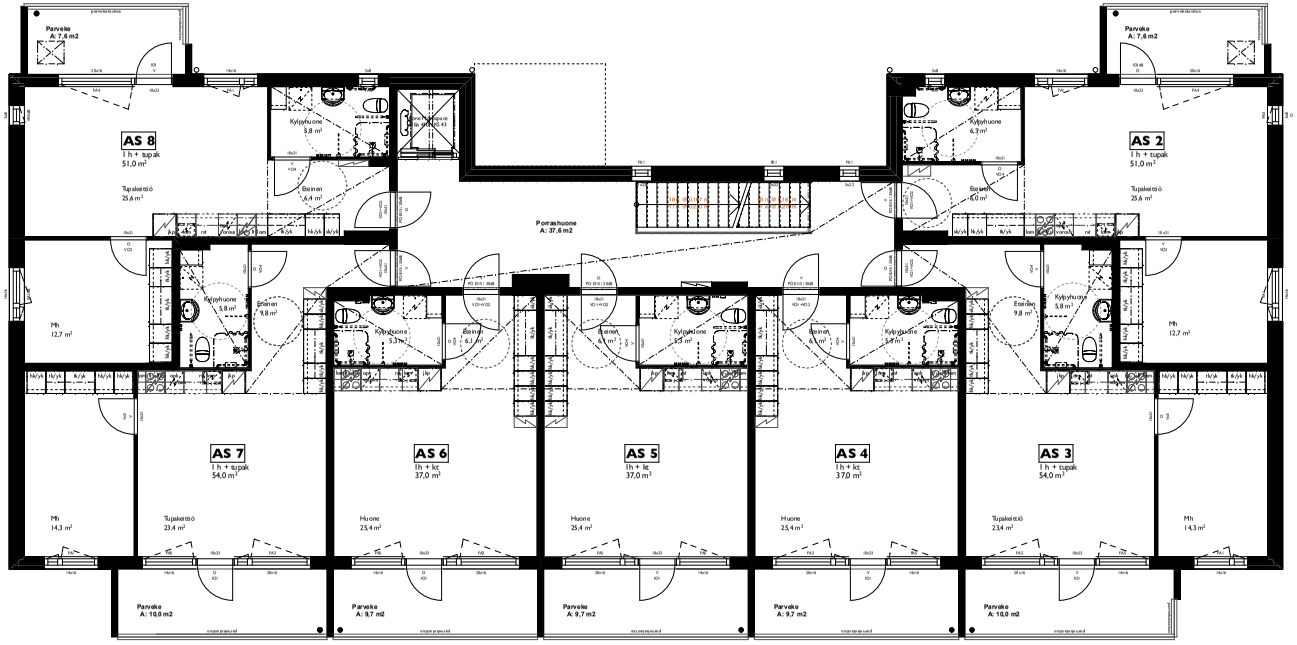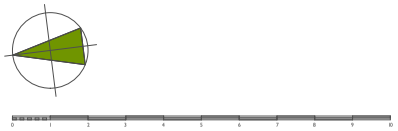Kerrospohja / 2. kerros